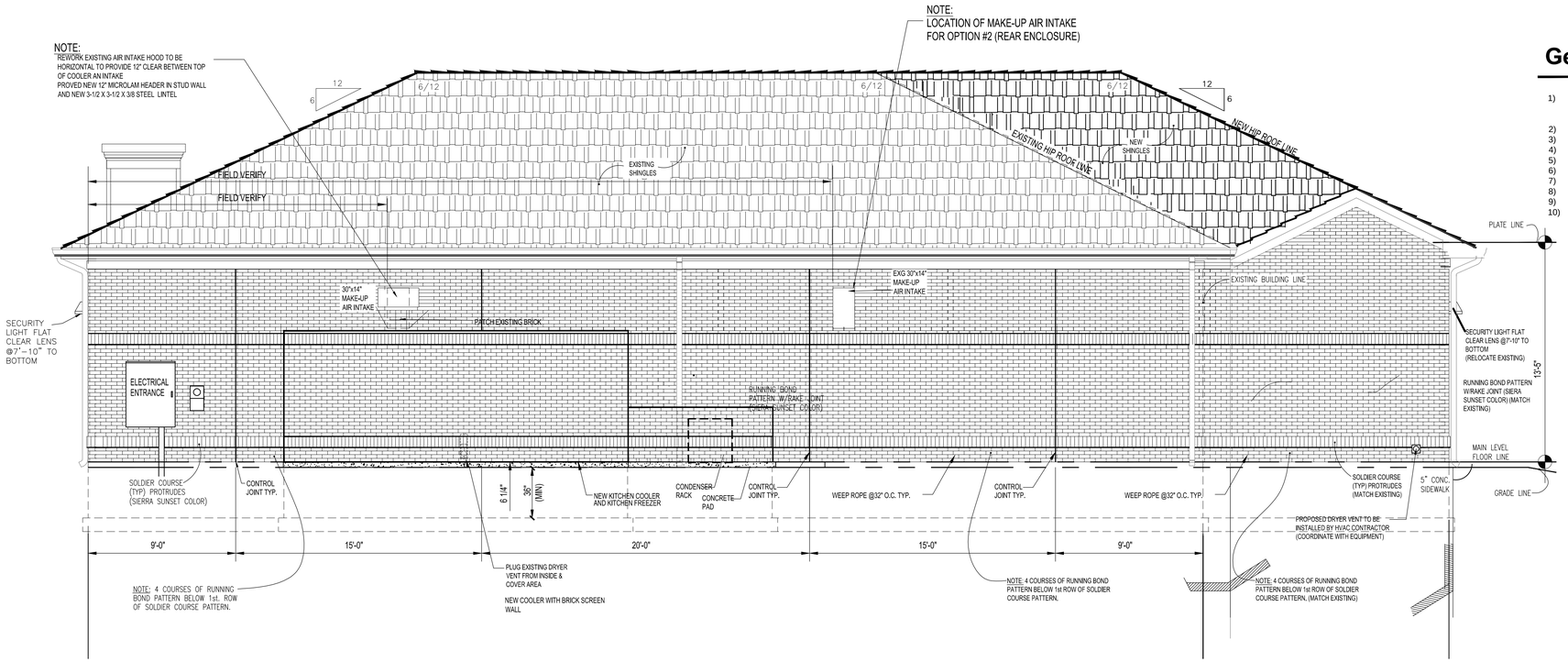

2 Rear Elevation
1/4" = 1' - 0"

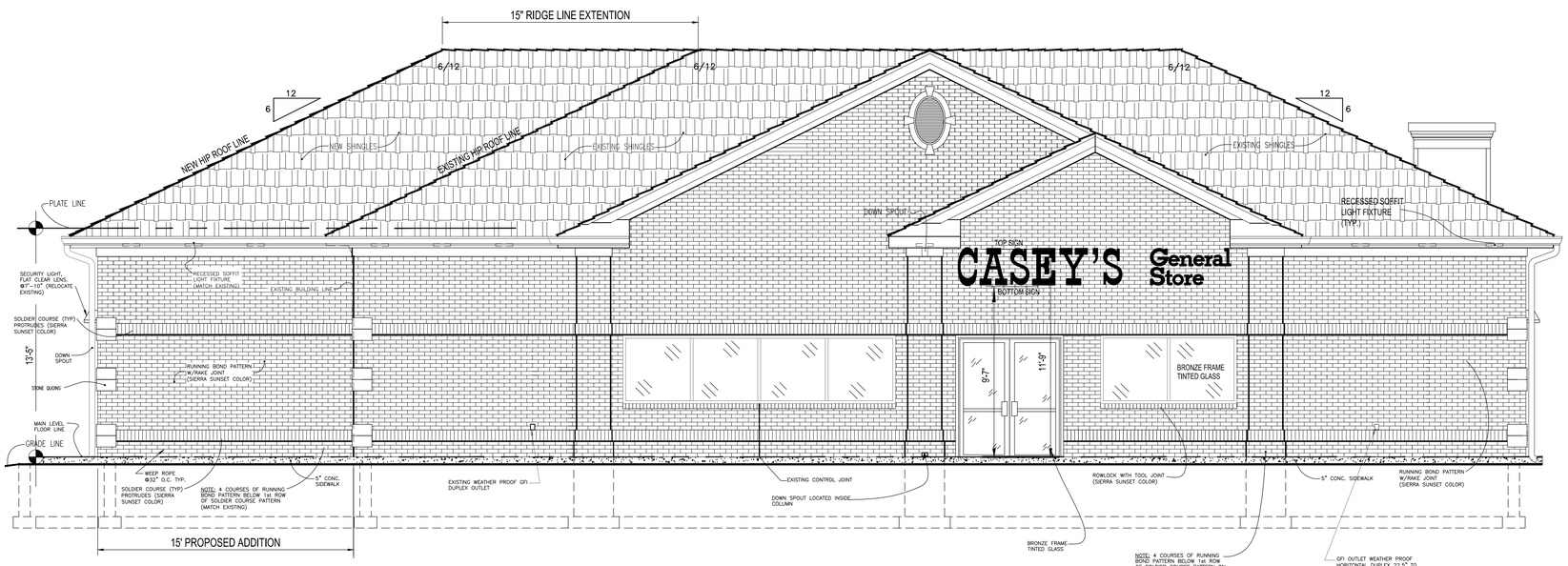

1 Front Elevation
1/4" = 1' - 0"

General Notes

1) CONTRACTOR TO DISMANTEL FACAD PANES AT START OF CONSTRUCTION
   - STORE IN AREA PROTECTED FROM CONSTRUCTION ACTIVITIES
   - REINSTALL ONCE NEW EXTERIOR IS COMPLETED
2) SCREW PATTERN ON FRONT IS THE SAME AS ALL OTHERS.
3) RIBS ON FRONT OF BLDG. TO LINE UP WITH ROOF RIBS.
4) FRONT DOOR IS TO CENTERED BETWEEN RIBS.
5) REFER TO PLOT PLAN FOR SIDES OF FACADE. INSTALLATION OF SIDE FACADE LEVEL W/FRONT.
6) ONLY ALUMINUM BRACKETING IS TO USED FOR FACADE INSTALATION.
7) DOOR FLASHING EXTENDS TO FLOOR HEIGHT.
8) SHUTTERS ARE TO BE SET 1" OFF OF FLASHING.
9) CAULKING IS REQUIRED AS NEEDED.
10) SIGN CONTRACTOR TO INSTALL DRIP CHANNEL ON FACADE OVER FRONT ENTRY DOORS.

ENVIRONMENTAL DESIGN GROUP, LTD.
ARCHITECTS • LANDSCAPE ARCHITECTS • PLANNERS
660 Pleasant Parkway, Suite 100, Pleasant Dale Plaza, Iowa 50266
(515) 224-4032 Fax (515) 224-4264 Mail@edgltd.com

The portion of the technical submission described below has been prepared under the direct supervision and responsible charge of the undersigned.
Signature
Discipline
Iowa Registration No.
Pages or sheets covered by this seal
Date of Issuance

CASEY'S CONSTRUCTION DIVISION
One Convenience Blvd., P.O. Box 3001, Ankeny, Ia. 50021 515-965-6100

PROJECT: 20 W HICKMAN RD (HWY 6) WAUKEE ,IA #3 "G" STYLE STORE #2538 HIP ROOF	PUBLISHED: 03-15-15
DRAWING INFORMATION: CONSTRUCTION DIVISION	REVISED ON:
DRAWN BY: JACOB CLARK	CHECKED BY:
DRAWING INFORMATION: EXTERIOR ELEVATIONS	A-201

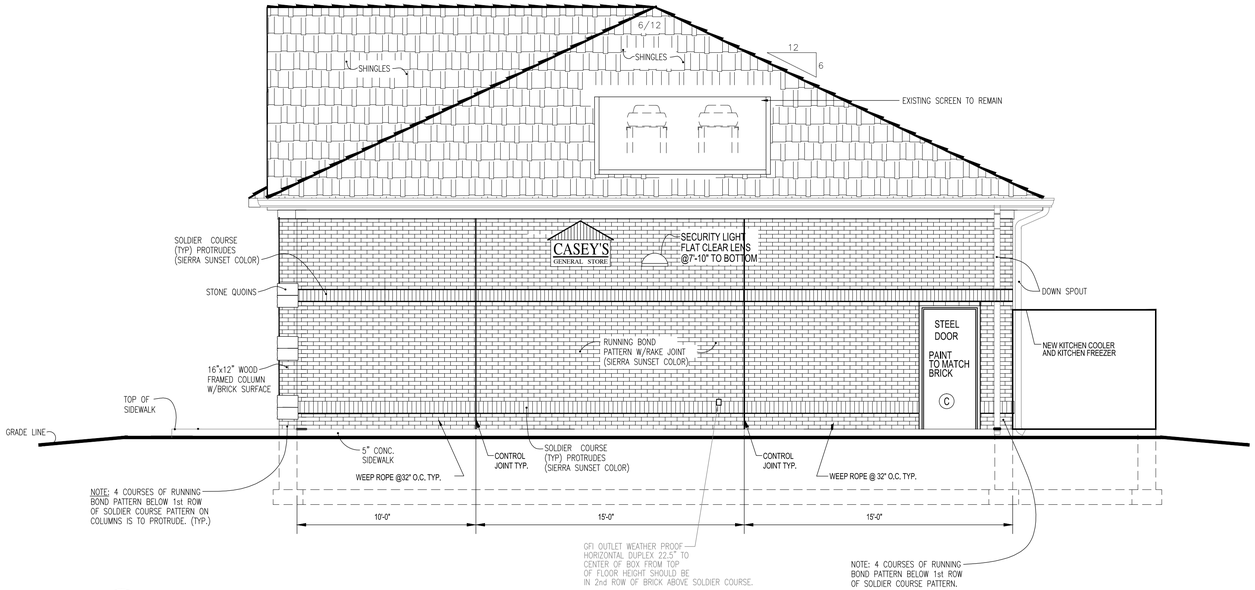

2 Right Elevation
1/4" = 1' - 0"

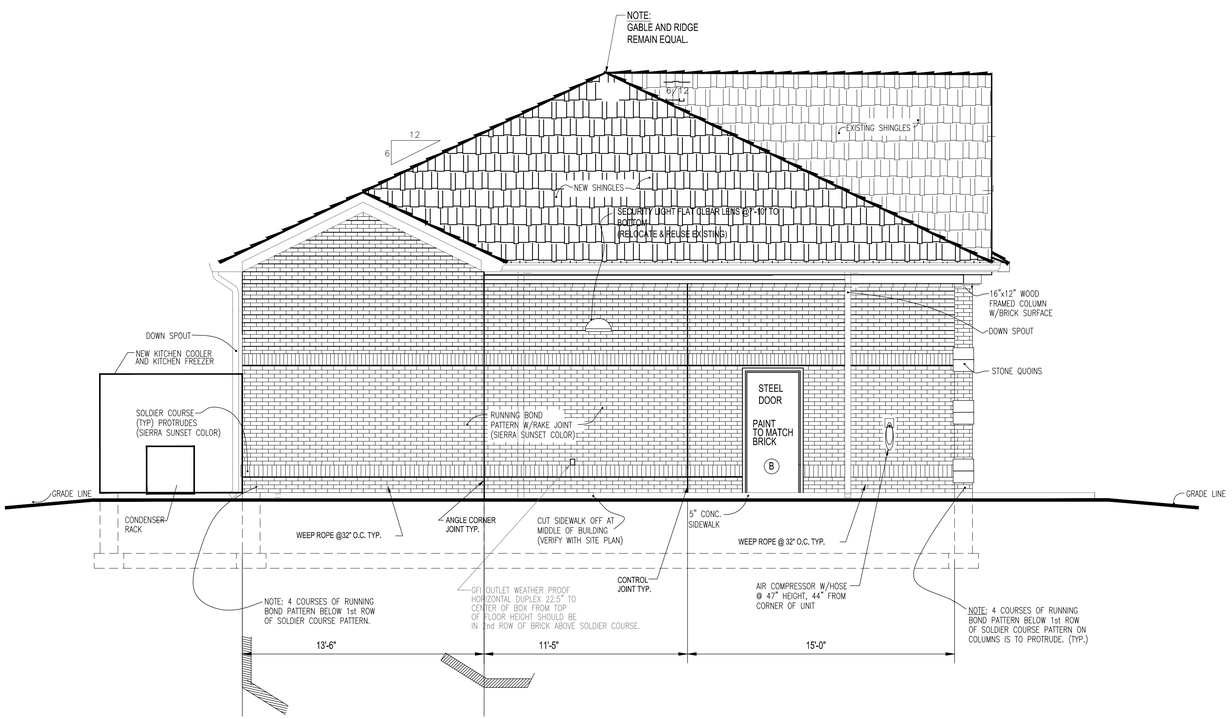

1 Left Elevation
1/4" = 1' - 0"

Keyed Construction Notes

1) ALL WINDOWS AND DOORS INCLUDING FRAMES ARE TO BE PROTECTED DURING CONSTRUCTION.
2) ROPE AND CAULK BLDG. SIDEWALKS.
3) CONTRACTOR IS TO FOLLOW STEEL BLDG. MANUFACTURING PLANS REGARDING FLASHING INSTALLATION. (SEPARATE DOCUMENTS)
4) CASEY'S GENERAL STORE CONSTRUCTION SUPERVISOR TO DETERMINE IF SIDE FACADE IS TO REMAIN ON STORES CURRENTLY CONTAINING 3-SIDED FACADE
5) VERTICAL CONTROL JOINTS, USE 1/2" BACKER ROD WITH SONNEBORN NP1 (REWOOD TAN) CAULKING. (SUPPLIED BY OWNER IF APPLICABLE)
6) CAULK ALL EXTERIOR DOORS, WINDOWS & TOP OF FACADE NEXT TO BRICK WITH (MEDIUM BRONZE) CAULKING.

General Notes

602 PARAPET CAP FLASHING SUBSTRATE; 3/4" PLYWOOD (NOT TREATED)

603 **SHEATHING BOARD**: 1/2" EXTERIOR O.S.B. (OR EQUAL) STAGGER JOINTS.

604 WOOD STUD FRAMED WALL, 2x4 OR 2x6 AS INDICATED IN SECTIONS

605 TRIPLE 2x TOP PLATES (NOT TREATED)

606 WOOD TRUSS: NOMINAL 2x TRUSS FRAMES @ 24" O.C., DESIGNED BY MANUFACTURER

611 BRICK IN RUNNING BOND PATTERN. OVER AIR INFILTRATION BARRIER OVER 1/2" EXTERIOR O.S.B.

702 **BATT INSULATION**: FRICTION FIT INSULATION 6" R-20

706 ROOF DECK AND INSULATION: 7-1/4" INSUL-FOAM OVER ROOF SHEATHING. COVERED WITH 1/4" DENS DECK (R-30)

707 **BATT INSULATION:** 12" BATT INSULATION UNDER ROOF DECK. (R-30)

715 CAP FLASHING: TWO PART MODULAR COPING SYSTEM MANUFACTURED BY W.P. HICKMAN, INSTALL OVER PARAPET DURO-LAST ROOF MEMBRANE PER MANUFACTURING INSTRUCTIONS. EXTEND OVER BRICK AND SEAL.

716 MEMBRANE ROOFING: MEMBRANE, 50 MILL WHITE, DIRECT APPLY TO OSB TOP SHEET OF SIP (NOTE 706), HEAT WELD ALL SEAMS; FOLLOW ALL MANUFACTURER'S INSTALLATION INSTRUCTIONS AND PROVIDE MIN. 15 YR. WARRANTY.

717 PARAPET FLASHING: COVER PARAPET NAILER WITH PVC MEMBRANE FLASHING, ROLL OVER BACK EDGE, CONTINUE DOWN VERTICAL FACE AND LAP OVER MEMBRANE ROOF PER MANUFACTURING INSTRUCTIONS, HEAT WELD ALL SEAMS.

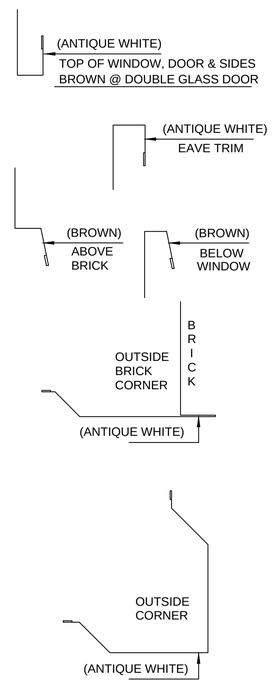

4 Steel Flashing Details
NTS

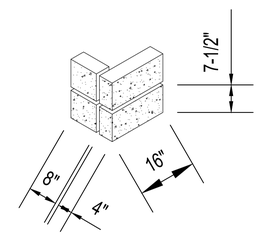

NOTE:
STONE CORNER DETAIL
11-5/8"x15-1/2" SQUARE.

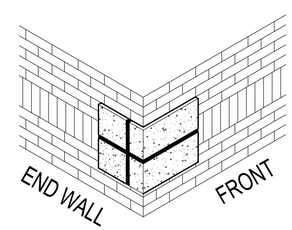

CENTER STONE CORNERS IN MIDDLE OF THE SOLDIER COURSE

5 Corner Stone Detail
NTS

ENVIRONMENTAL DESIGN GROUP, LTD.
ARCHITECTS • LANDSCAPE ARCHITECTS • PLANNERS
5801 Pelican Parkway, Suite 160, West Des Moines, Iowa 50266
(515) 224-4232 Fax (515) 224-4264 edg@edgltd.com

The portion of the technical submission described below has been prepared under the direct supervision and responsible charge of the undersigned.
Signature _____
Discipline _____
Iowa Registration No. _____
Pages or sheets covered by this seal _____
Date of Issuance _____

CASEY'S General Store

CASEY'S CONSTRUCTION DIVISION
One Convenience Blvd., P.O. Box 3001, Ankeny, Ia. 50021 515-965-6100

PROJECT: 20 W HICKMAN RD (HWY 6) WAUKEE ,IA #3 "G" STYLE STORE #2538 HIP ROOF	PUBLISHED: 03-15-15 REVISED ON:	DRAWING INFORMATION: EXTERIOR ELEVATIONS
DRAWING INFORMATION: CONSTRUCTION DIVISION		
DRAWN BY: JACOB CLARK	CHECKED BY:	A-202

STEEL FRAMING SPECIFICATIONS			
FRAMEWORK	O.D.	WALL	LBS/LF
TOP RAIL	1 5/8"	.111	1.84
MID RAIL	1 5/8"	.111	1.84
BOTTOM RAIL	1 5/8"	.111	1.84
LINE POSTS	2 1/2"	.130	3.12
CORNER POST	3"	.160	4.64
END POST	3"	.160	4.64
MAIN GATE POSTS	6 5/8"	.280	
GATE FRAME	1 5/8"	.111	1.84
SERVICE GATE TYPE	3 FT. WIDE		

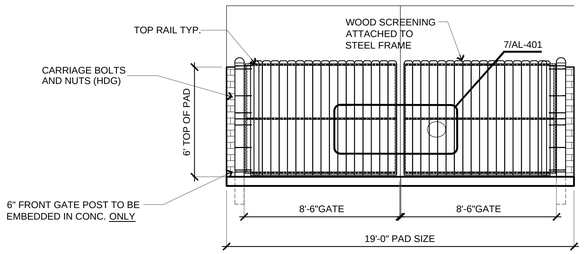

5 Dumpster Enclosure -Northeast Elevation
1/4" = 1'-0"

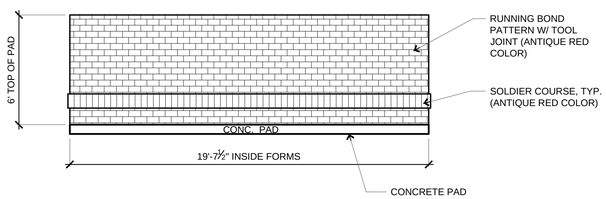

4 Dumpster Enclosure - Southast Elevation
1/4" = 1'-0"

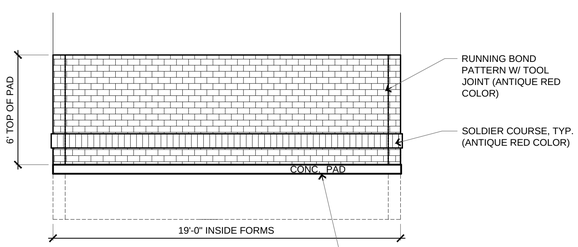

3 Dumpster Enclosure - Southwest Elevation
1/4" = 1'-0"

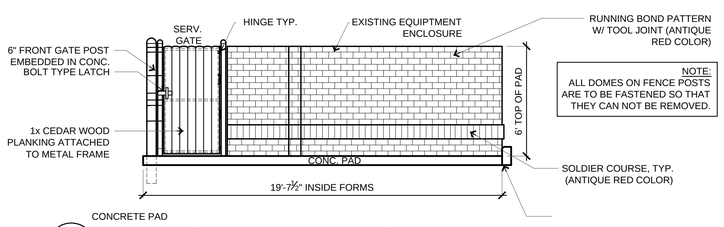

NOTE:
ALL DOMES ON FENCE POSTS ARE TO BE FASTENED SO THAT THEY CAN NOT BE REMOVED.

2 Dumpster Enclosure -NorthWest Elevation
1/4" = 1'-0"

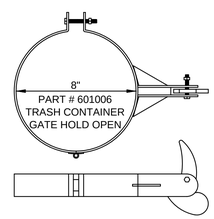

6 Gate Open Holder
No Scale

FITS 1 5/8" OR 2" FRAME ADJUSTS FOR 2" - 3" GAP NO. 4000

INSTALL GATE LATCH (COMMERCIAL) SUPPLIED BY CASEY'S PART # 601005

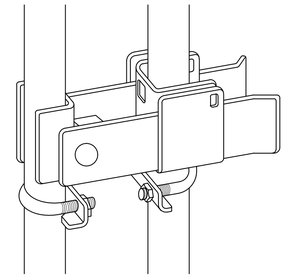

7 Commercial Double Gate Latch Detail
No Scale

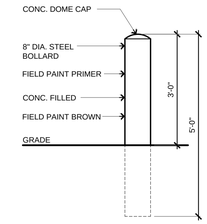

8 Bollard Detail
No Scale

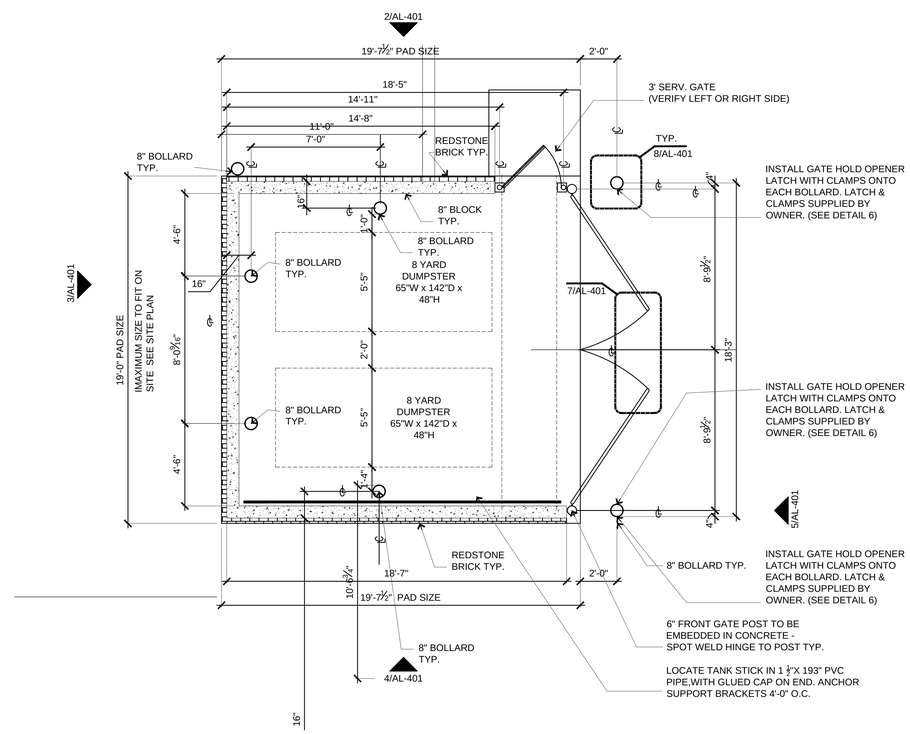

1 Dumpster Plan
1/4" = 1'-0"

General Notes

1. **RELATED SHEETS**: FOR ADDITIONAL INFORMATION NOT DIRECTLY REFERENCED, SEE THE FOLLOWING SHEETS:

   G-001 FOR GENERAL PROJECT NOTES
   AL101 FOR GENERAL SITE PLAN

Construction Notes

1) ALL DOMES ON FENCE POSTS ARE TO BE FASTENED SO THAT THEY CAN NOT BE REMOVED.
2) VERIFY SCREENING WITH LOCAL AUTHORITY.
3) CONTRACTOR TO PRIME ALL 8" BOLLARDS PRIOR TO FINISHED PAINT COAT.
4) DUMPSTER ENCLOSURE WALLS WILL BE 8" BLOCK PURCHASED BY CONTRACTOR

Brick Enclosure

ENVIRONMENTAL DESIGN GROUP, LTD.
ARCHITECTS • LANDSCAPE ARCHITECTS • PLANNERS
5601 Westown Parkway, Suite 160, West Des Moines, Iowa 50266
(515) 224-4092 Fax: (515) 224-4264 edgwdm@ix.com

The portion of the technical submission described below has been prepared under the direct supervision and responsible charge of the undersigned.
Signature
Discipline
Iowa Registration No.
Pages or sheets covered by this seal
Date of Issuance

CASEY'S General Store

CASEY'S CONSTRUCTION DIVISION
One Convenience Blvd., P.O. Box 3001, Ankeny, Ia. 50021 515-965-6100

PROJECT: 20 W HICKMAN RD (HWY 6) WAUKEE ,IA #3 "G" STYLE STORE #2538 HIP ROOF	PUBLISHED: 03-15-15
	REVISED ON:
DRAWING INFORMATION: CONSTRUCTION DIVISION	DRAWING INFORMATION: DUMPSTER ENCLOSURE
DRAWN BY: JACOB CLARK / CHECKED BY:	AL-401