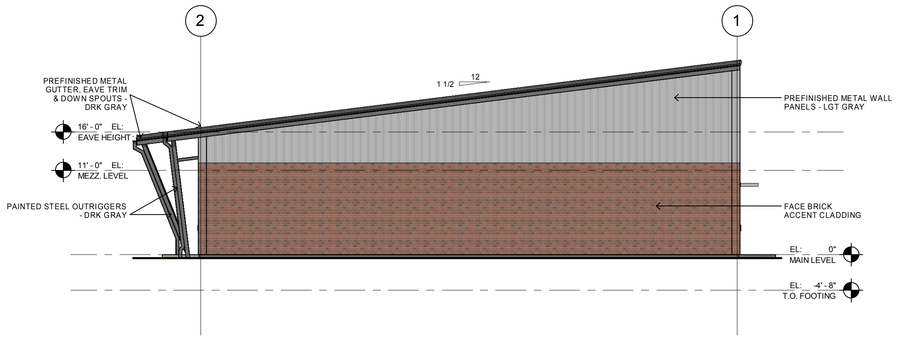

4 A-201A NORTH ELEVATION
1/8" = 1'-0"

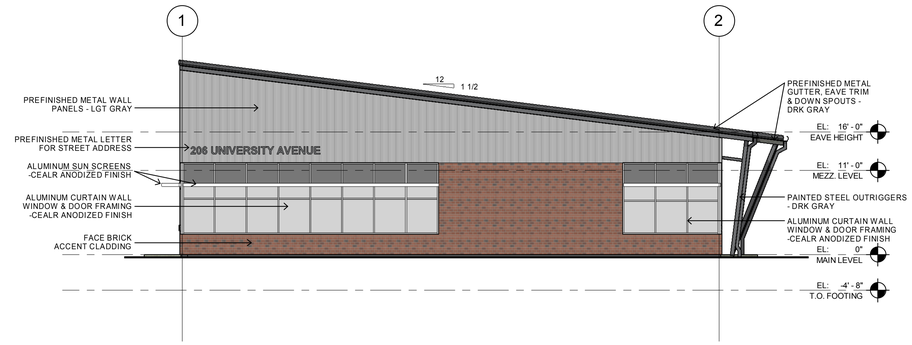

3 A-201A SOUTH ELEVATION
1/8" = 1'-0"

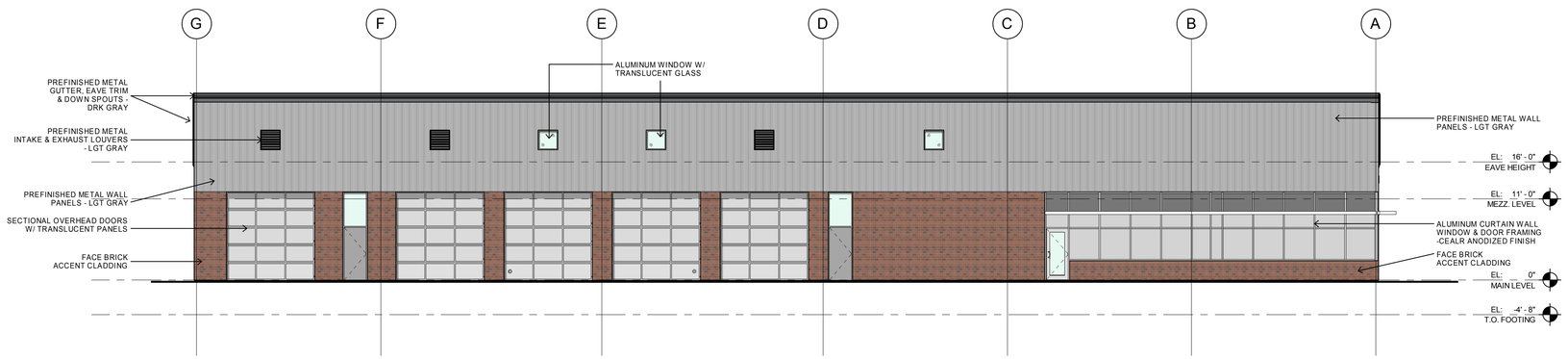

2 A-201A WEST ELEVATION
1/8" = 1'-0"

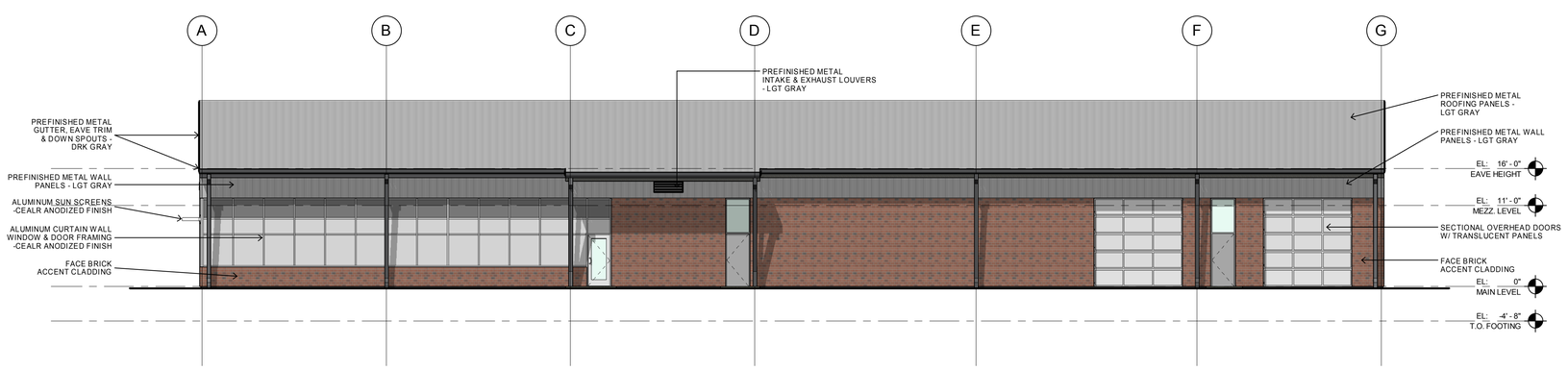

1 A-201A EAST ELEVATION
1/8" = 1'-0"

frk architects + engineers
2000 westown parkway, suite 340, west des moines, iowa 50266
p 515.223.5100 | 515.223.7226 www.frk-ae.com

12/26/2015 1:54:46 PM

PRELIMINARY
NOT TO BE USED
FOR CONSTRUCTION

COPYRIGHT 2015 FRIDEN FANSKY KIRKS ARCHITECTS & ENGINEERS P.C. THIS DOCUMENT AND THE INFORMATION CONTAINED MAY NOT BE REPRODUCED OR EXCERPTED FROM WITHOUT THE EXPRESS WRITTEN PERMISSION OF FRIDEN FANSKY KIRKS ARCHITECTS & ENGINEERS. UNAUTHORIZED COPYING OR DISCLOSURE OF CONSTRUCTION USE ARE PROHIBITED BY THE COPYRIGHT LAW.

PROPOSED NEW BUILDINGS FOR
TRANSPORTATION & OPERATIONS FACILITY
WAUKEE COMMUNITY SCHOOL DISTRICT
WAUKEE, IOWA

PROJECT NO.:
1018i01

DATE:
2016

REVISIONS:

DRAWING TITLE:
EXTERIOR ELEVATIONS

DRAWING NO.:
A-201A