

INDEX LEGEND  
 LOCATION: PARCEL 20-92 WAUKEE DALLAS CO.  
 PARCEL ID: NE. FRAC. 1/4 SEC 32 T79N R26W  
 REQUESTOR: BRANDON STUBBS, PE  
 PROPRIETORS: PHILLIPS-HAMILTON INC.  
 PO BOX 500  
 NEVADA IOWA 50201  
 SURVEYOR: JOEL R. ROMÉY  
 COMPANY & RACCOON VALLEY LAND SURVEYING LLC  
 RETURN TO: 33235 L AVENUE  
 ADEL IOWA 50003  
 PHONE: 515.493.8317

# AUTUMN VALLEY TOWNHOMES

## PLAT No. 1

### final plat

PROPERTY DESCRIPTION:

AN IRREGULAR SHAPED PORTION OF THE NORTH ONE-HALF OF THE SOUTHEAST QUARTER OF SECTION 32, TOWNSHIP 79 NORTH, RANGE 26 WEST OF THE 5th P.M., WAUKEE, DALLAS COUNTY, IOWA DESCRIBED AS: COMMENCING AT THE NORTHWEST CORNER OF LOT 1 CLAYTON ESTATES PLAT 1, AN OFFICIAL PLAT, WAUKEE, DALLAS COUNTY IOWA; THENCE S00°35'40"W ALONG THE WEST LINE OF SAID LOT 1, A DISTANCE OF 122.43 FEET TO THE SOUTHWEST CORNER OF SAID LOT 1; THENCE S00°32'43"W ALONG THE WEST LINE OF SAID CLAYTON ESTATES PLAT 1 AND ALONG THE WEST LINE OF CLAYTON ESTATES PLAT 2, AN OFFICIAL PLAT, WAUKEE, DALLAS COUNTY IOWA, A DISTANCE OF 890.30 FEET TO THE NORTHWEST CORNER OF LOT 30 IN SAID CLAYTON ESTATES PLAT 2 AND TO THE POINT OF BEGINNING; THENCE CONTINUING S00°32'43"W ALONG THE WEST LINE OF SAID CLAYTON ESTATES PLAT 2, A DISTANCE OF 234.00 FEET; THENCE N89°53'23"W, A DISTANCE OF 1280.78 FEET; THENCE N18°23'47"W, A DISTANCE OF 310.57 FEET; S89°53'23"E, A DISTANCE OF 248.52 FEET; THENCE S84°13'15"E, A DISTANCE OF 612.60 FEET; THENCE S89°53'23"E, A DISTANCE OF 523.03 FEET TO THE POINT OF BEGINNING.

SAID TRACT OF LAND NOW KNOWN AS:

PARCEL 20-92 IN THE NORTH ONE-HALF OF THE SOUTHEAST QUARTER OF SECTION 32, TOWNSHIP 79 NORTH, RANGE 26 WEST OF THE 5th P.M., WAUKEE, DALLAS COUNTY, IOWA AS SHOWN ON THE PLAT OF SURVEY IN BOOK 2020 AT PAGE 28973 IN THE OFFICE OF THE DALLAS COUNTY RECORDER.

SAID PARCEL CONTAINS 7.85 ACRES.

SAID PARCEL BEING SUBJECT TO AND TOGETHER WITH ANY AND ALL EASEMENTS, COVENANTS AND OR RESTRICTIONS OF RECORD.

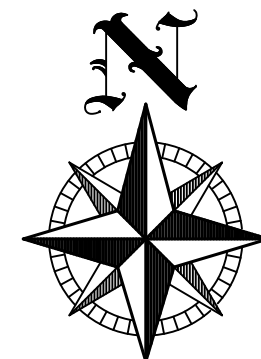

SCALE: 1"=30'

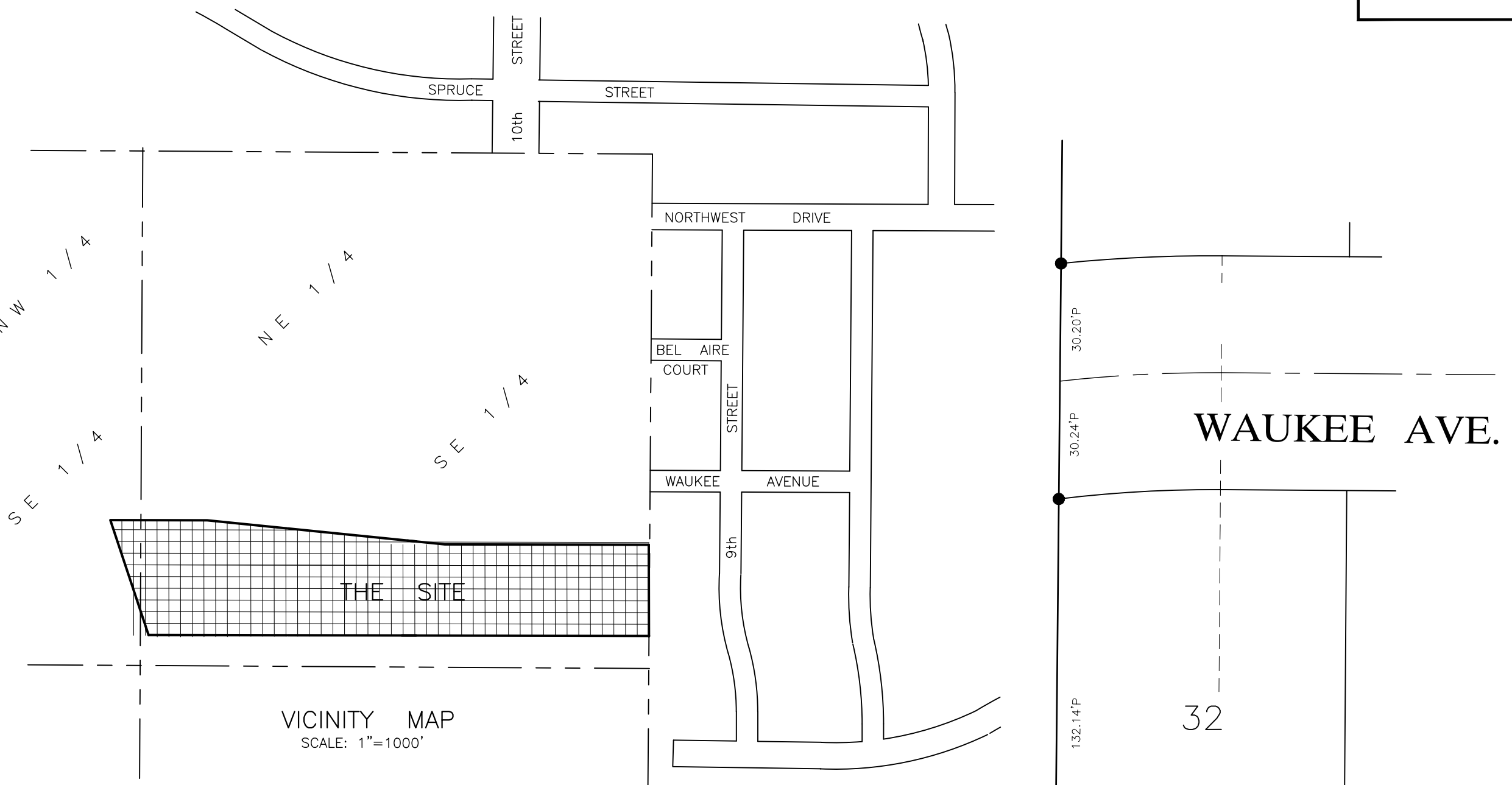
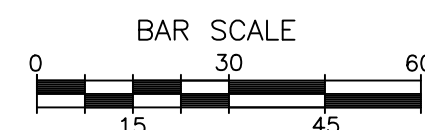

NOTES:

THIS PLAT HAS AN ERROR CLOSURE OF LESS THAN 1 FOOT IN 10,000 FEET AND EACH LOT WITHIN THIS PLAT HAS AN ERROR CLOSURE OF LESS THAN 1 FOOT IN 5,000 FEET.  
 ALL MONUMENTS PLACED ARE A 3/4 INCH DIAMETER IRON PIPE WITH AN ORANGE PLASTIC IDENTIFICATION CAP No. 12971 UNLESS OTHERWISE NOTED.  
 THIS PLAT HAS AN ERROR OF CLOSURE OF 1 FOOT IN 130,330 FEET.  
 LOT A SHALL BE DEDICATED TO THE CITY OF WAUKEE, IOWA FOR PUBLIC STREET RIGHT-OF-WAY.

LEGEND:

- INDICATES PLAT CORNER FOUND 3/4" IRON PIPE WITH ORANGE PLASTIC CAP #12971 UNLESS OTHERWISE NOTED
- INDICATES LOT CORNER FOUND 5/8" IRON ROD WITH YELLOW PLASTIC CAP #16747
- INDICATES LOT CORNER PLACED 3/4" IRON PIPE WITH ORANGE PLASTIC CAP #12971
- P INDICATES PLATTED DISTANCE
- M INDICATES MEASURED DISTANCE
- SF SQUARE FEET

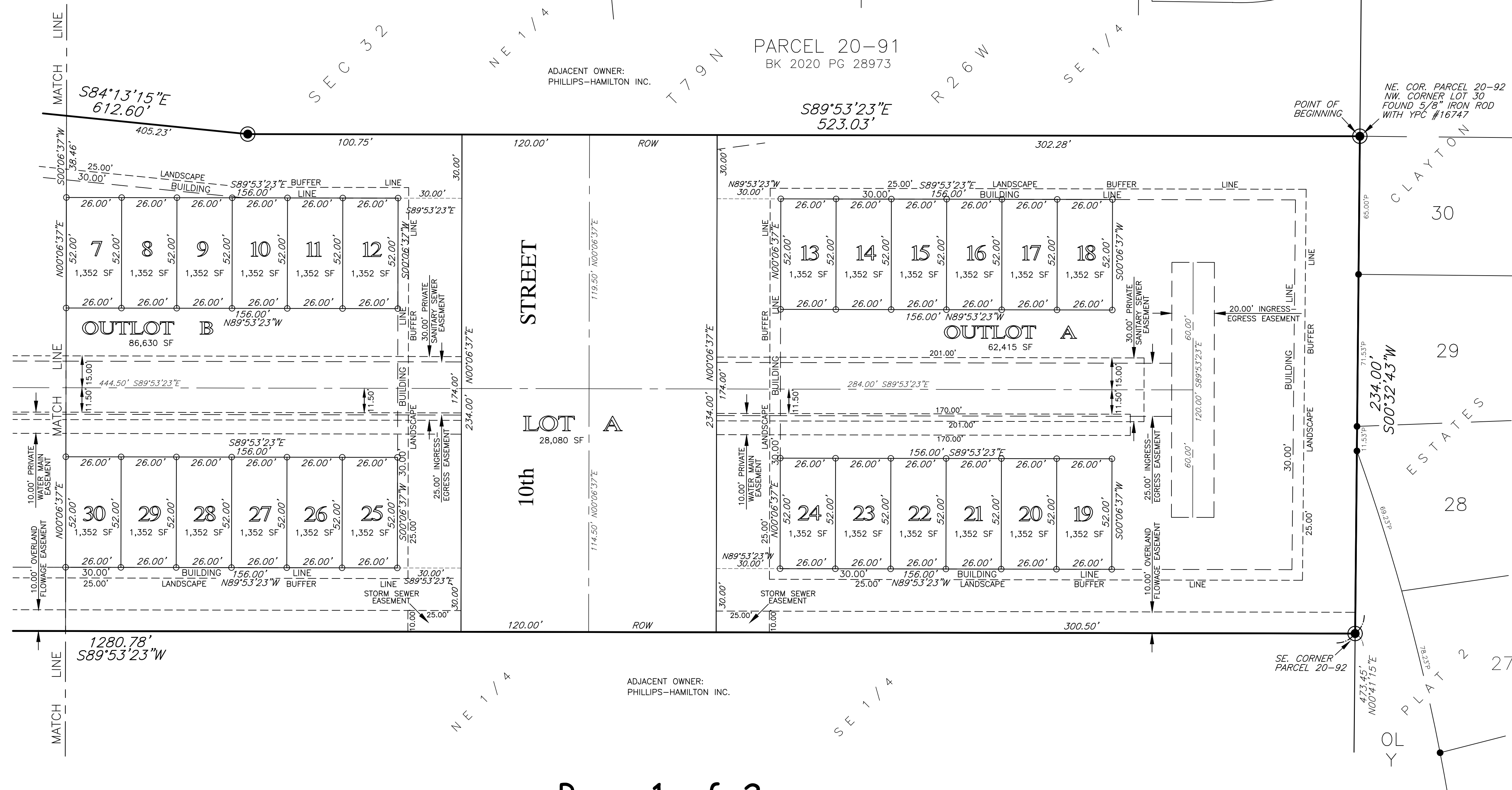

**PRELIMINARY**  
 SIGNED: \_\_\_\_\_ DATE: \_\_\_\_\_  
 JOEL R. ROMÉY, P.L.S. 12971

I HEREBY CERTIFY THAT THIS LAND SURVEYING DOCUMENT WAS PREPARED BY ME AND THE MATERIALS USED WERE ACCURATE AND THAT I AM A LICENSED PROFESSIONAL SURVEYOR AND THAT I AM NOT PROVIDING ANY PROFESSIONAL SERVICES TO ANY OTHER PARTY.  
 LICENSE NUMBER: 12971  
 LICENSE EXPIRES: 12/31/2024

**STUBBS ENGINEERING**  
 431 NE 72ND STREET  
 PLEASANT HILL IA 50327  
 PHONE 515.979.8499

PN:19070

# AUTUMN VALLEY TOWNHOMES PLAT No. 1 final plat

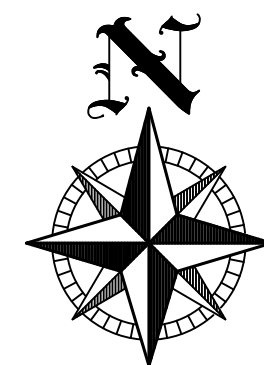

SCALE: 1"=30'

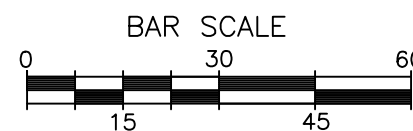

**LEGEND:**

- INDICATES PLAT CORNER FOUND 3/4" IRON PIPE WITH ORANGE PLASTIC CAP #12971 UNLESS OTHERWISE NOTED
- INDICATES LOT CORNER FOUND 5/8" IRON ROD WITH YELLOW PLASTIC CAP #16747
- INDICATES LOT CORNER PLACED 3/4" IRON PIPE WITH ORANGE PLASTIC CAP #12971
- P INDICATES PLATTED DISTANCE
- M INDICATES MEASURED DISTANCE
- SF SQUARE FEET

