

# CORENE ACRES - PLAT 2

A SUBDIVISION IN THE TOWN OF WAUKEE, IOWA, LYING IN THE NORTH ONE-HALF OF THE SOUTHEAST ONE-QUARTER OF SEC. 33-T-79-N R-26-W OF THE 5<sup>TH</sup> P.M. AND MORE PARTICULARLY DESCRIBED AS: Beginning at the center of said Section; hence East on the North line of the SE 1/4 thereof, 1014.1 feet; hence South 190 feet; hence West 79 feet; hence South 130 feet; hence East 79 feet; hence South 320 feet; hence East 867.5 feet; hence South 320 feet; hence West 1883.56 ft. to the West line of said SE 1/4; hence North 960 ft. on the West line thereof to the point of beginning, situated in Dallas County, Iowa. Containing 28.508 acres more or less.

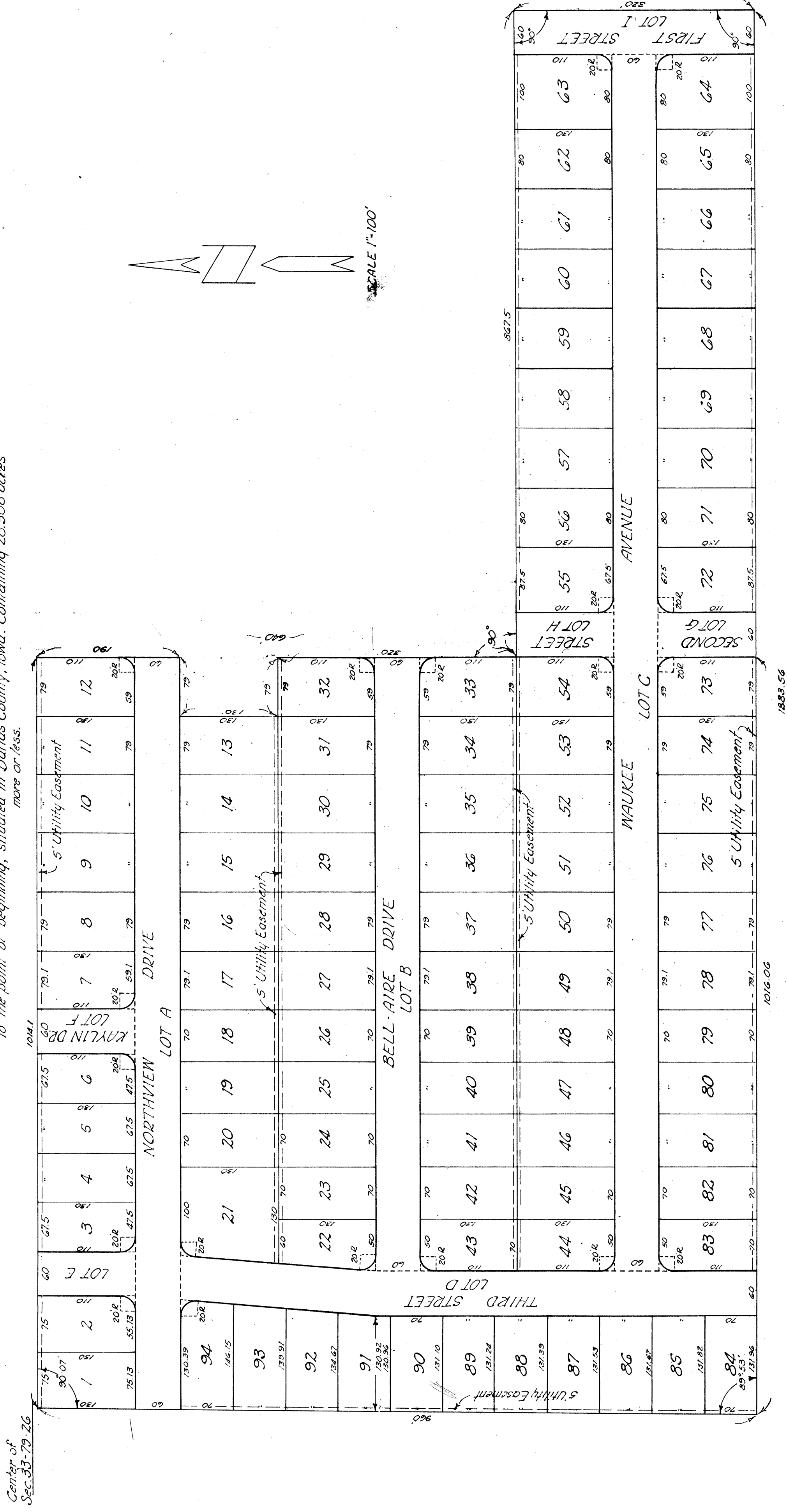

### DEDICATION & ACCEPTANCE

We hereby certify that we are the owners of the land subdivided and platted herewith and that we have a legal right to do so; furthermore we dedicate to the town of Waukee, Iowa, the above platted lots A thru I as streets for public use and access.

Signed *James E. Billingsley*  
Corene Shroy

The town council of Waukee, Iowa, by majority vote did approve the subdivision platted above, and did accept the dedication of lots designated as public streets.

Date: *Sept 1961* Signed *James J. Billingsley* Mayor  
*DeMoff* City Clerk

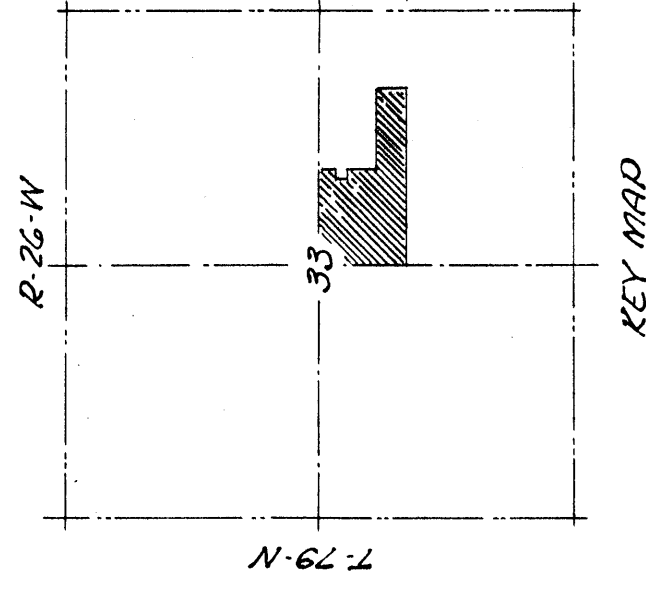

### CERTIFICATION

I, the undersigned, certify herewith that this plat and survey is true and accurate to the best of my knowledge and belief.

Signed *James E. Billingsley*  
James E. Billingsley  
P.E. & L.S. No. 1708

