

FRONT WALL

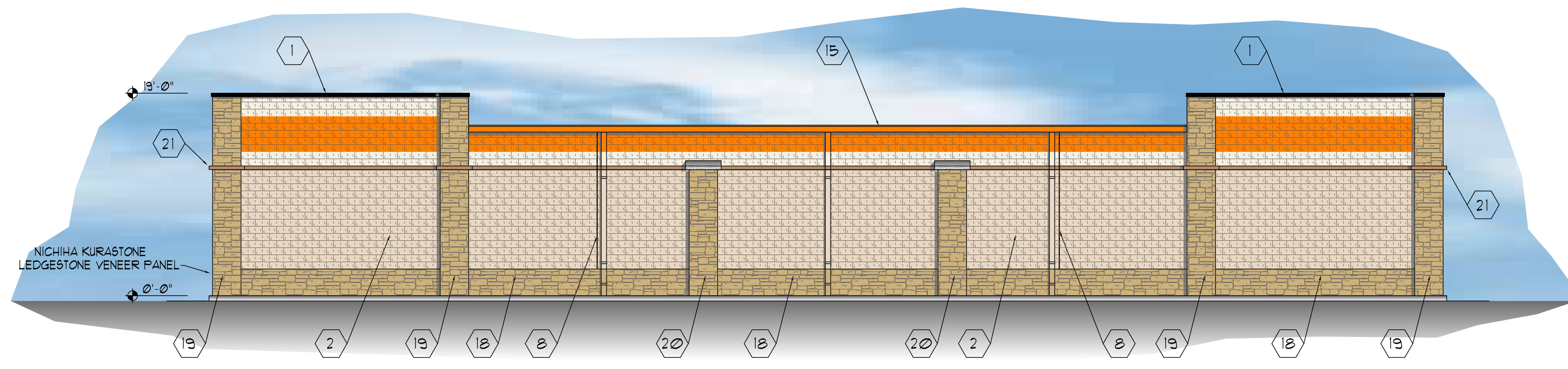

LEFT SIDE WALL  
(LOW SIDE)

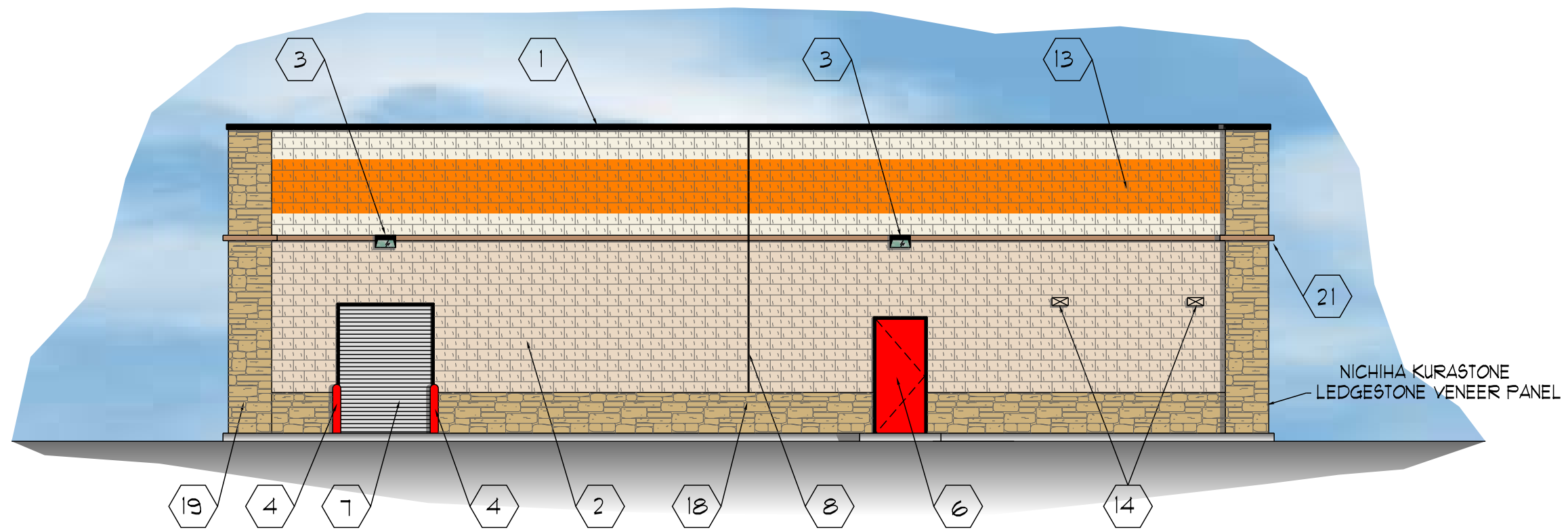

REAR WALL

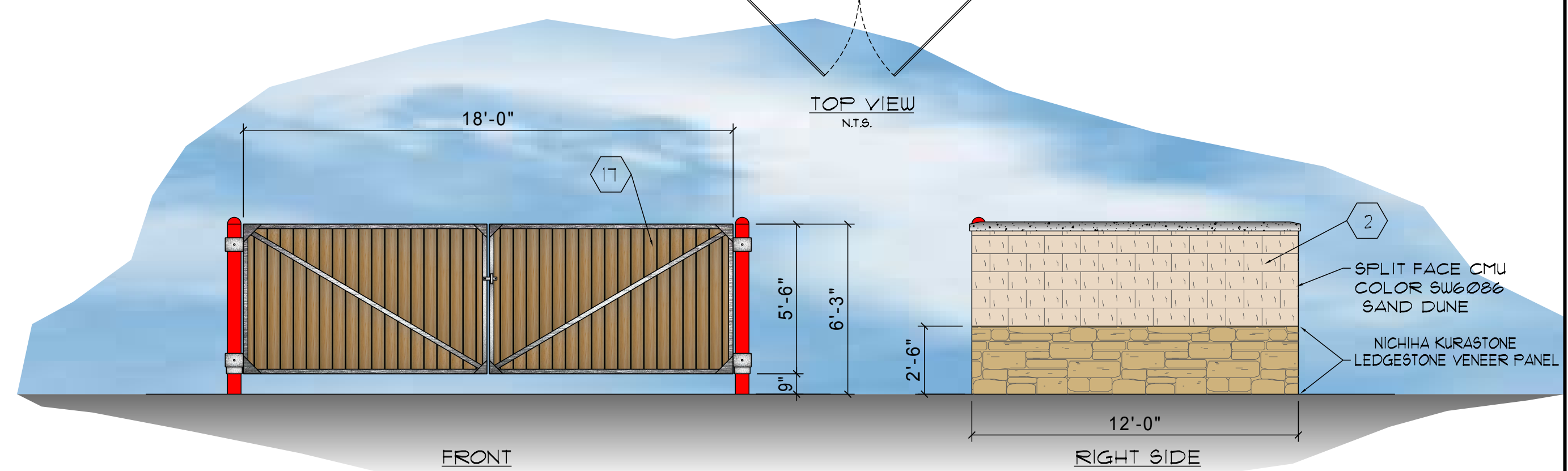

PROPOSED DUMPSTER ELEVATIONS  
SCALE 1/4" = 1'-0"

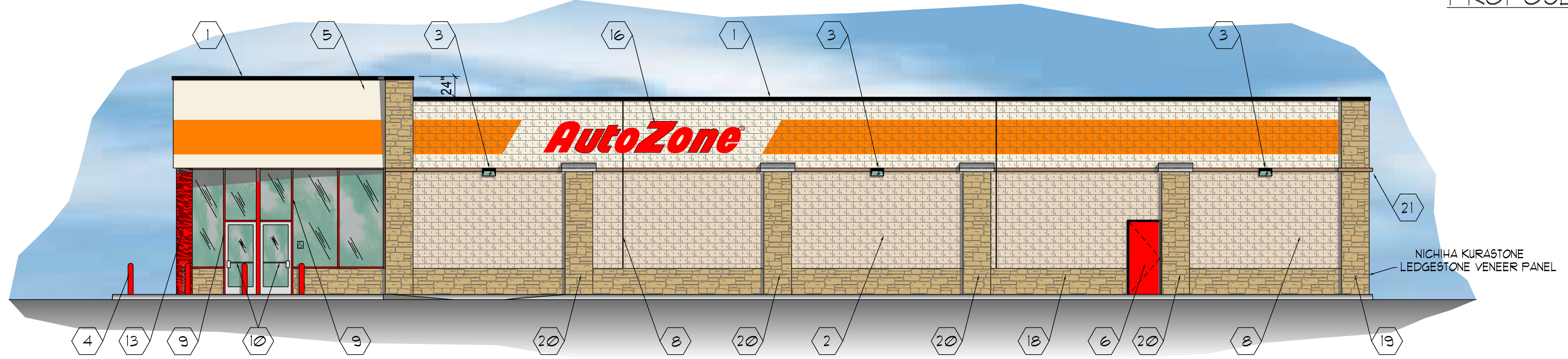

RIGHT SIDE WALL

- 1 TWO PIECE COMPRESSION TRIM
- 2 SPLIT FACE CONCRETE MASONRY UNITS
- 3 WALL MOUNTED LIGHT FIXTURE
- 4 PIPE GUARD WITH RED SLEEVE
- 5 MFG. WHITE EXTERIOR INSULATED FINISH - PAINT WHITE
- 6 PAINT MAN DOOR RED & METAL FRAMES BLACK
- 7 DO NOT PAINT OVERHEAD DOOR PAINT ANGLES BLACK
- 8 EXPANSION JOINT
- 9 ALUMINUM STOREFRONT - RED KYNAR FINISH
- 10 GLASS AND ALUMINUM DOORS - CLEAR ANODIZED FINISH
- 11 FRONT WALL SIGN - 38" Channel Nstrip
- 12 PAINT GUTTER AND DOWNSPOUTS TO MATCH BACKGROUND WALL COLOR.
- 13 CORRUGATED COLUMN PAINT RED
- 14 TOILET WALL VENTS PAINT TO MATCH WALL
- 15 STORE ADDRESS - 6" WHITE REFLECTIVE NUMBERS
- 16 RIGHT WALL SIGN - 36" Channel Nstrip
- 17 5/4" x 6" SQUARE EDGED TREATED PINE BOARDS w/ 1/4" GAP.
- 18 NICHIIA KURASTONE LEDGESTONE VENEER PANEL
- 19 FULL HEIGHT NICHIIA KURASTONE LEDGESTONE VENEER PANEL PILASTER w/ 4" PROJECTION.
- 20 12'-2" TALL NICHIIA KURASTONE LEDGESTONE VENEER PANEL PILASTER w/ 4" PROJECTION AND CONCRETE CAP AT TOP.
- 21 4" E.I.F.S. w/ 4" PROJECTION.

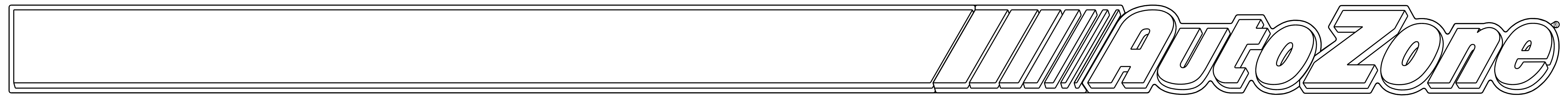

Color Elevation  
AutoZone Store #3791  
Waukee, IA  
Date September 20, 2016  
Revised Date 09-21-2016  
Revised Date 09-28-2016