

# Plat Book, No. 3, Dallas County, Iowa

Fee \$1.00

#1964 State of Iowa, Dallas County  
Filed for record 4 day of August,  
A. D., 1959 at 1:45 o'clock P. M.  
Marguerite Gowin, Recorder  
By Eleanor Myers, Deputy

\$1.00

Tr 8-5-59

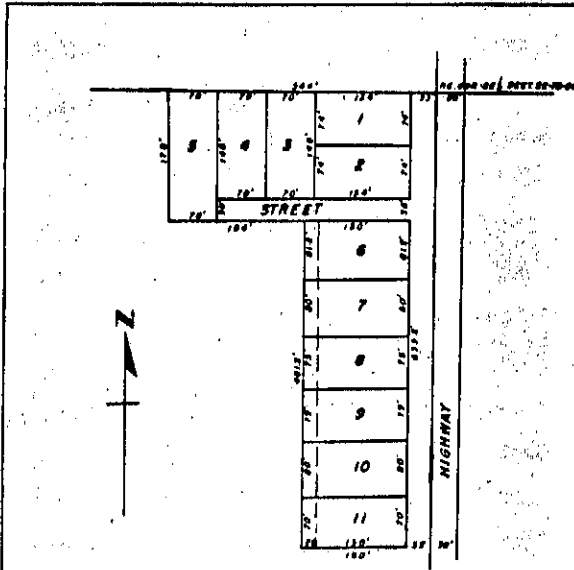

- CERTIFICATE -

I, R.C. Luce a Registered Prof Engineer and Land Surveyor of Perry, Dallas County, Iowa, hereby certify that I surveyed the following described property:-

Beginning 33 feet West of the NE corner of the SE 1/4 Section 22 Twp 19 N R 26 West of the 5th PM Dallas County, Iowa, thence West 344 feet, thence South 178 feet, thence East 194 feet, thence South 461.2 feet, thence East 150 feet, thence North 639.2 feet to the point of beginning, and that I divided the same into Lots and Streets as shown on the above plat, and marked all corners with iron pins.  
May 14, 1959

SEAL

LAMI SUB-DIVISION  
NE-SE SECTION 22 TWP 19 N R 26 W  
DALLAS COUNTY, IOWA.

Russell Loan & Title Company

Court officer Deed filed on Lot 6 - 12-14-79 BK 569 pg 255  
 Warranty Deed filed on Lot 6 - 12-14-79 BK 569 pg 258  
 Court Officer Deed filed 3-12-80 BK 569 pg 490 (Lot 3)  
 QUIT CLAIM DEED FILED 6-11-90 BK 684 pg 429 (Lot 3)

I, R.C. Luce certify that I marked all corners with Iron Pins