

877
 FILED
 AUG 14 AM 11:49
 PLAT 8
 MICHAEL WEST
 COUNTY CLERK
 DALLAS COUNTY
 RECORDING 65.00
 TRANSFER 5.00
 70.00

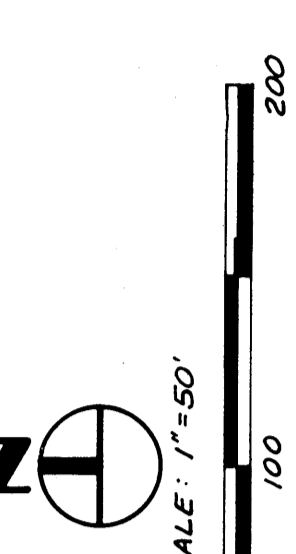

- LEGEND**
- PROPERTY PIN FOUND
 - PROPERTY PIN SET
 - PROPERTY BOUNDARY
 - └ 90° ANGLE

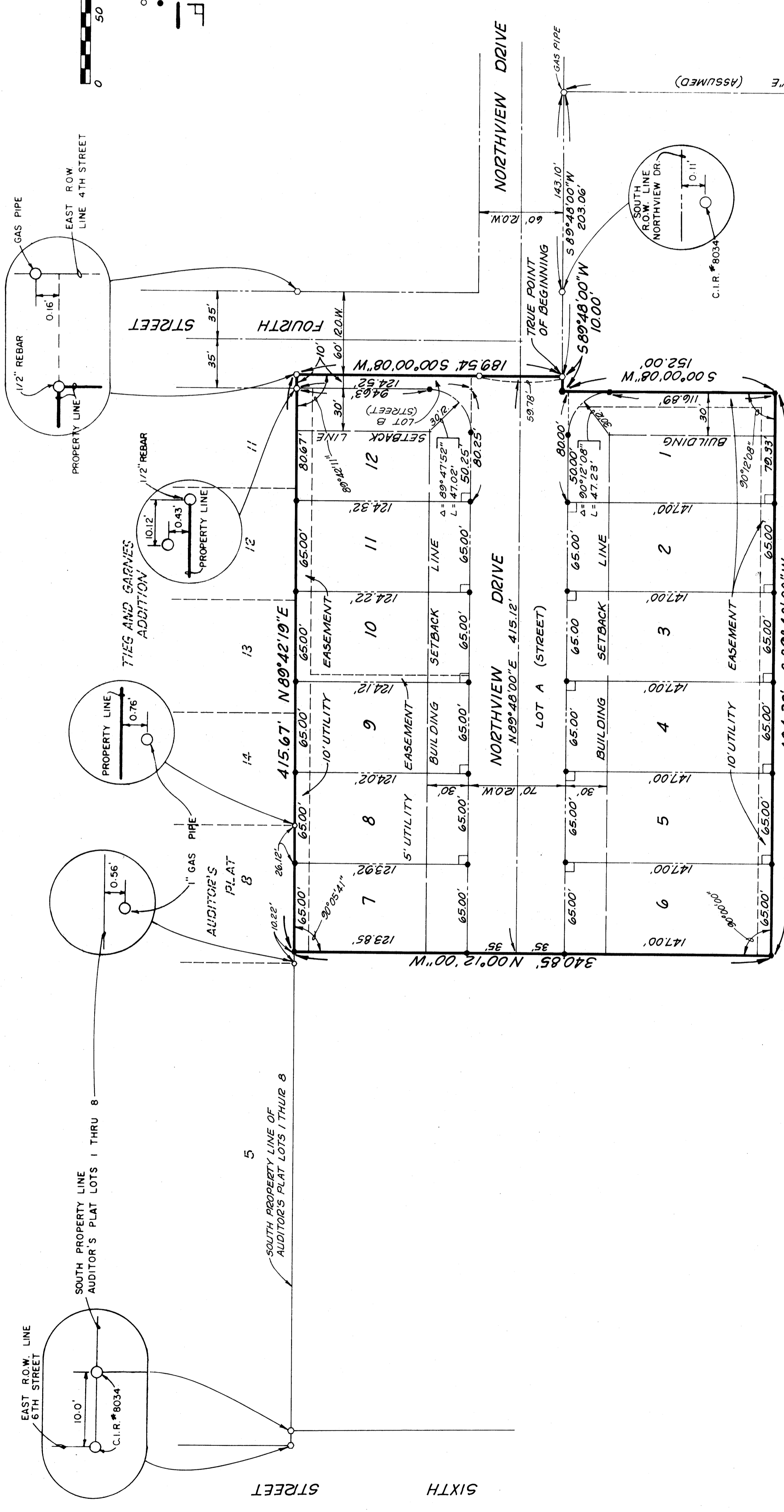

NOTE: ACCESS TO LOT NO.1 WILL BE ALLOWED ONLY FROM NORTHVIEW DRIVE UNTIL FOURTH STREET IS EXTENDED TO THE SOUTH.

OWNER & DEVELOPER:
 KROHN CONSTRUCTION COMPANY
 R.R. NO. 2
 WAUKEE, IOWA

I HEREBY CERTIFY THAT I AM THE OWNER OF THE PROPERTY ENCOMPASSED BY THIS ESTATES PLAT 1 AND I CONSENT TO THE PLATTING OF SAID PROPERTY AS SHOWN HEREON.

Harold Krohn
 OWNER

DATE: 4/2/86

I HEREBY CERTIFY THAT THIS PLAT, MAP, SURVEY OR REPORT WAS MADE BY ME OR UNDER MY DIRECT PERSONAL SUPERVISION AND THAT I AM A DULY REGISTERED LAND SURVEYOR UNDER THE LAWS OF THE STATE OF IOWA.

SIGNER: *Carl J. Mossfallah* DATE: *June 3, 1986*
 CARL J. MOSSFALLAH RLS # 3602

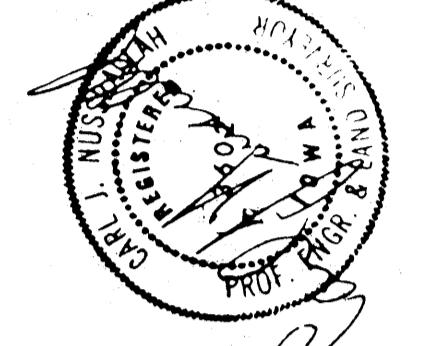

Approved Planning & zoning
Chairman Floyd Reebing 7/23/86
Mayor Gordon E. Strickman 7/29/86