

LEGAL DESCRIPTION:

BEING AN OFFICIAL PLAT OF THAT PART OF THE EAST 1/2 OF THE SW 1/4 OF SECTION 36, T79N, R26W OF THE FIFTH PRINCIPAL MERIDIAN DESCRIBED AS FOLLOWS: COMMENCING AT THE SOUTH QUARTER CORNER OF SAID SECTION 36, PROCEED N 00°04'38" W 497.45 FEET ALONG THE QUARTER SECTION LINE TO THE POINT OF BEGINNING; THENCE S 89°44' W 771 FEET; THENCE N 00°04'38" W 200 FEET; THENCE N 89°44' E 771 FEET; THENCE S 00°04'38" E 200 FEET TO THE POINT OF BEGINNING, ALL NOW BEING IN AND FORMING A PART OF DALLAS COUNTY, IOWA, AND CONTAINING 3.37 ACRES, MORE OR LESS.

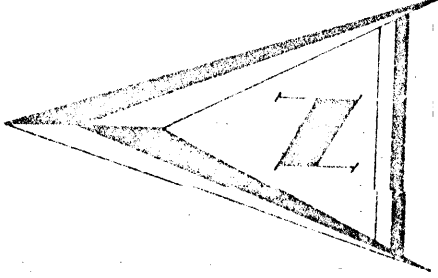

⊕ INDICATES IRON MONUMENT FOUND
 ○ INDICATES IRON ROD SET

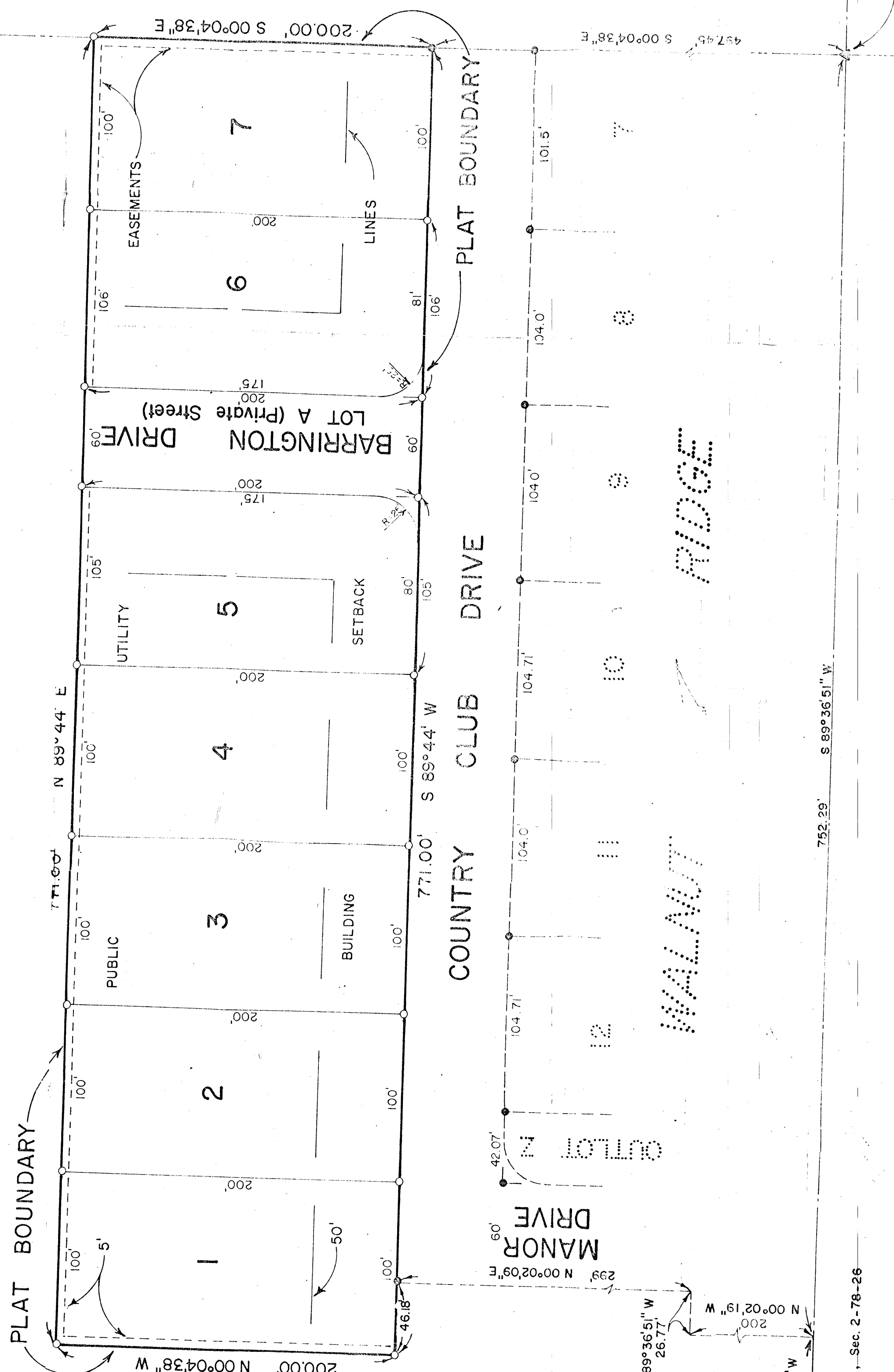

APPROVED
 Subject to the terms and conditions for streets,
 DALLAS COUNTY ZONING COMMISSION
 This 29 day of May 1973
 Morris P. Fox, Administration Officer
 This 29 day of May 1973
 GENE HARDY, County Engineer
 DALLAS COUNTY BOARD OF SUPERVISORS
 This 29 day of May 1973
 David M. S. Cole, Chairman

Superceded plan of April '73

Mark	Revision	Date	By	Revise dimensions and legal description		5/15/73	mmt
				Location: E 1/2 SW 1/4 Section 36-79-26 Dallas County, Iowa		Scale: 1" = 50'	Design By: RDM
				Work Order: 518	Sheet of	518	File No.: D-092
				Checked By: DVC	Date: 2/9/73	Draftsman: mmt	BOOK 4 PAGE 201
				DUANE McCLELLAND		Consulting Engineer	
				4007 SE 13th Street, Suite F		Des Moines, Iowa 50315	
				WALNUT RIDGE PLAT 2		FINAL PLAT	